CURVE DATA TABLE

NO.	DELTA	TANGENT	ARC	RADIUS	CHORD	CHORD BEARING
C1	19°27'48"	172.16'	343.00'	1010.00'	341.04'	S 47°37'13" W
C2	19°27'48"	86.08'	171.50'	505.00'	170.52'	S 47°37'13" W
C3	19°27'48"	86.08'	171.50'	505.00'	170.52'	S 47°37'13" W
C4	12°30'00"	27.00'	53.00'	242.00'	52.89'	S 74°09'21" W
C5	12°30'00"	27.00'	53.00'	242.00'	52.89'	S 74°09'21" W
C6	90°00'00"	15.00'	23.56'	15.00'	21.21'	S 45°53'33" E
C7	13°47'47"	8.55'	16.28'	169.00'	16.24'	S 62°59'47" W

COORDINATE TABLE

NO.	NORTHING	EASTING
100	610,779.1134	1601,180.90.7
101	610,562.8880	1601,172.4001
102	610,513.1400	1601,172.4001
103	610,513.1400	1601,172.4001
104	610,513.1400	1601,172.4001
105	610,513.1400	1601,172.4001
106	610,513.1400	1601,172.4001

CURVE DATA TABLE

NO.	DELTA	TANGENT	ARC	RADIUS	CHORD	CHORD BEARING
C1	[illegible]	[illegible]	[illegible]	[illegible]	[illegible]	[illegible]
C2	[illegible]	[illegible]	[illegible]	[illegible]	[illegible]	[illegible]
C3	[illegible]	[illegible]	[illegible]	[illegible]	[illegible]	[illegible]
C4	[illegible]	[illegible]	[illegible]	[illegible]	[illegible]	[illegible]
C5	[illegible]	[illegible]	[illegible]	[illegible]	[illegible]	[illegible]
C6	[illegible]	[illegible]	[illegible]	[illegible]	[illegible]	[illegible]
C7	[illegible]	[illegible]	[illegible]	[illegible]	[illegible]	[illegible]
C8	[illegible]	[illegible]	[illegible]	[illegible]	[illegible]	[illegible]
C9	[illegible]	[illegible]	[illegible]	[illegible]	[illegible]	[illegible]
C10	[illegible]	[illegible]	[illegible]	[illegible]	[illegible]	[illegible]
C11	[illegible]	[illegible]	[illegible]	[illegible]	[illegible]	[illegible]

COORDINATE TABLE

NO.	NORTHING	EASTING
101	[illegible]	[illegible]
102	[illegible]	[illegible]
103	[illegible]	[illegible]
104	[illegible]	[illegible]
105	[illegible]	[illegible]

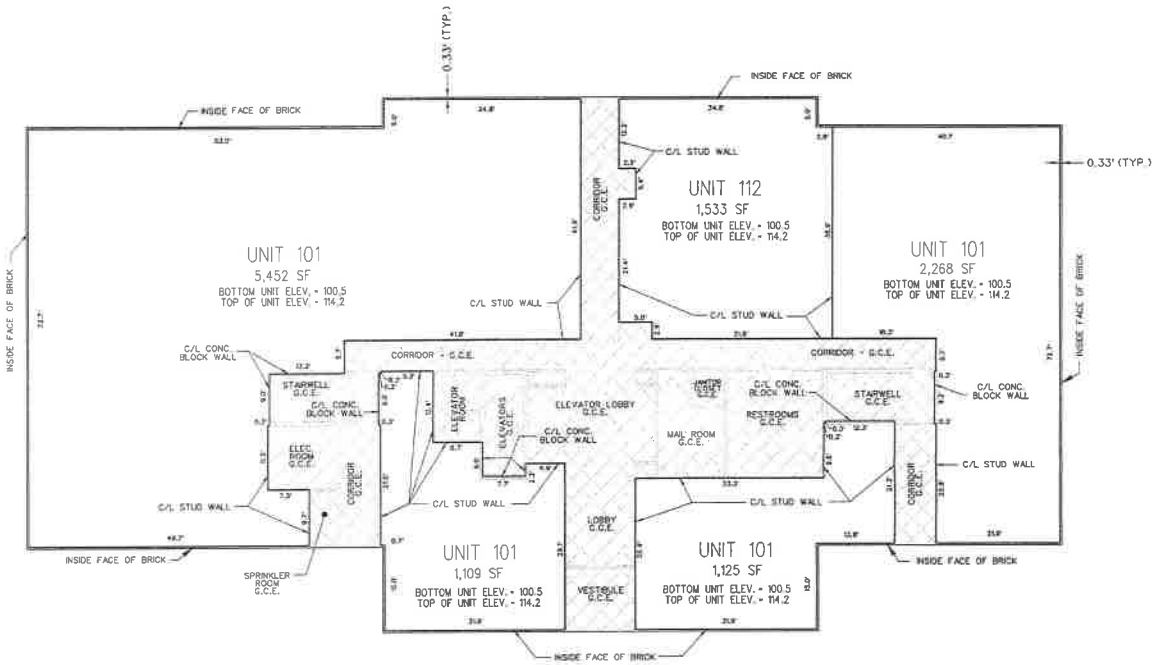

Filed for record
JLE LIBER 31 FOLIO 606
Date APR 17 2014
Test:
Julie L. Enson
Clerk

JLE
31-606

LEGEND

G.C.E. GENERAL COMMON ELEMENT

S.F. SQUARE FEET

ELEV. ELEVATION

Julie L. Enson
Clerk of the Circuit Court of Baltimore County

KCI TECHNOLOGIES
ENGINEERS
PLANNERS
SURVEYORS
CONSTRUCTION MANAGERS
936 Beaumont Road
Sparks, Maryland 21152
Telephone: (410) 316-7800
Fax: (410) 316-7808

REVISIONS			
NO.	DATE	DESCRIPTION	BY

DATE 12/13/13
SCALE 1"=10'
DESIGNED BY
DRAWN BY R.L.C.

PLAT OF CONDOMINIUM SUBDIVISION
UNITS 101, 112, 208 AND 308 AND GENERAL COMMON ELEMENTS
FIRST FLOOR
5233 KING AVENUE CONDOMINIUM
PORTION OF 8.8773 AC. PROPERTY CONVEYED TO
KING AVENUE LLC BY DEED LIBER 24993 / 507
14th ELECTION DISTRICT - BALTIMORE COUNTY, MARYLAND

DRAWING NO.
SHEET 2 OF 5
KCI JOB NUMBER 01082375.C0

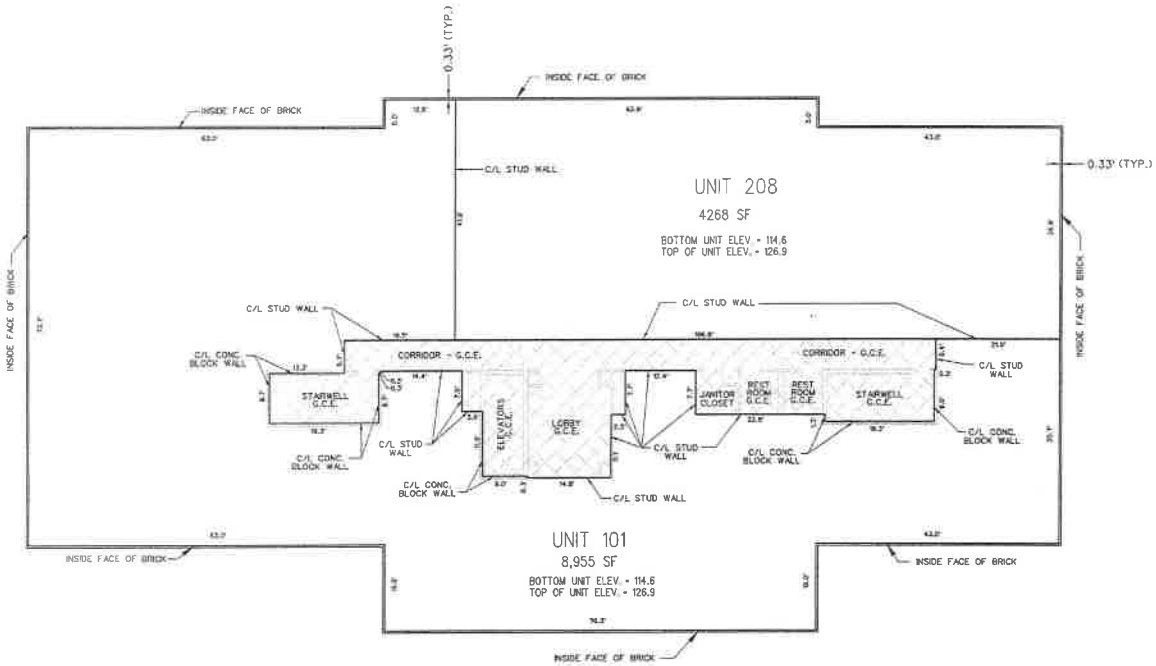

Filed for record
JLE LIBER 31 FOLIO 607
Date APR 17 2014
Test:
Julie L. Enson
Clerk

JLE
31-607

LEGEND

G.C.E. GENERAL COMMON ELEMENT

S.F. SQUARE FEET

ELEV. ELEVATION

Julie L. Enson
Clerk of the Circuit Court of Baltimore County

KCI TECHNOLOGIES

Engineers
Planners
Surveyors
Construction Managers

REVISIONS			
NO.	DATE	DESCRIPTION	BY

DATE 12/13/13
SCALE 1" = 10'
DESIGNED BY
DRAWN BY R.L.C.

PLAT OF CONDOMINIUM SUBDIVISION
UNITS 101, 112, 208 AND 308 AND GENERAL COMMON ELEMENTS
SECOND FLOOR

5233 KING AVENUE CONDOMINIUM

PORTION OF 8.8773 AC. PROPERTY CONVEYED TO
KING AVENUE LLC BY DEED LIBER 24993 / 507
14th ELECTION DISTRICT - BALTIMORE COUNTY, MARYLAND

DRAWING NO.
SHEET 3 OF 6
KCI JOB NUMBER 01082375.C0

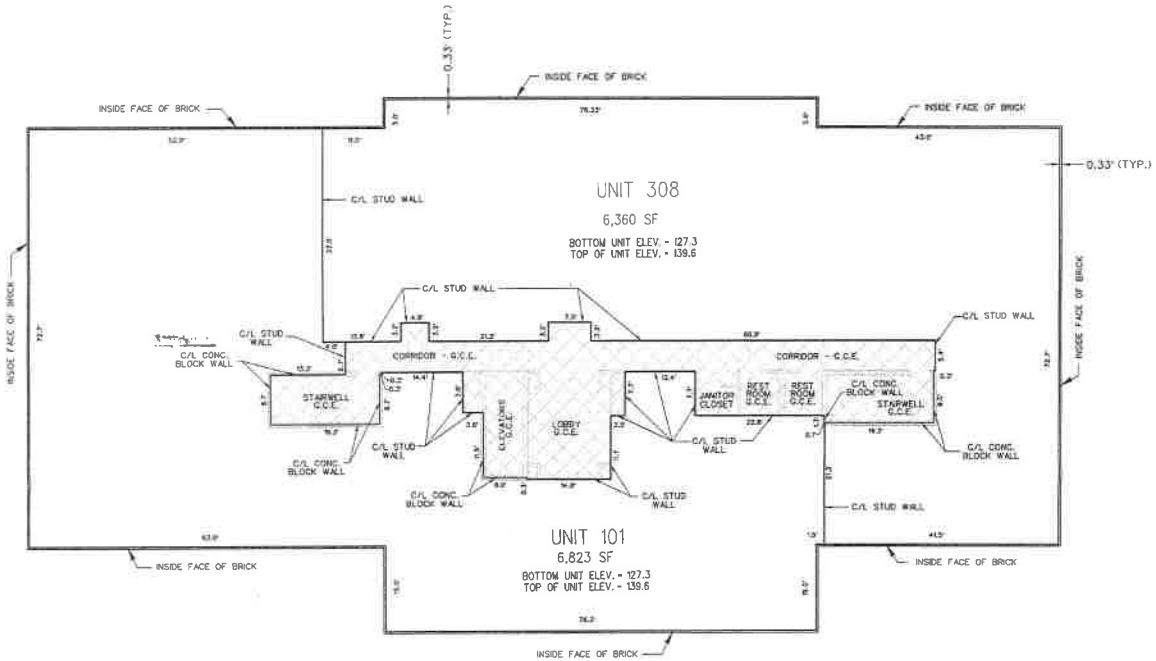

Filed for record
JLE LIBER 31 FOLIO 608
Date APR 17 2014
Test:
Julie L. Enson
Clerk

JLE
31-608

LEGEND

C.C.E. GENERAL COMMON ELEMENT

S.F. SQUARE FEET

ELEV. ELEVATION

Julie L. Enson

KCI TECHNOLOGIES

Engineers
Planners
Surveyors
Construction Managers

936 Ridgebrook Road
Sparks, Maryland 21152
Telephone (410) 316-7800
Fax (410) 316-7816

REVISIONS			
NO.	DATE	DESCRIPTION	BY

DATE 12/13/13
SCALE 1"=10'
DESIGNED BY
DRAWN BY R.L.C.

PLAT OF CONDOMINIUM SUBDIVISION
UNITS 101, 112, 208 AND 308 AND GENERAL COMMON ELEMENTS
THIRD FLOOR
5233 KING AVENUE CONDOMINIUM
PORTION OF 8.8773 AC. PROPERTY CONVEYED TO
KING AVENUE LLC BY DEED LIBER 24993 / 507
14th ELECTION DISTRICT - BALTIMORE COUNTY, MARYLAND

DRAWING NO.
SHEET 4 OF 5
FILE/JOB NUMBER
01082375.CO

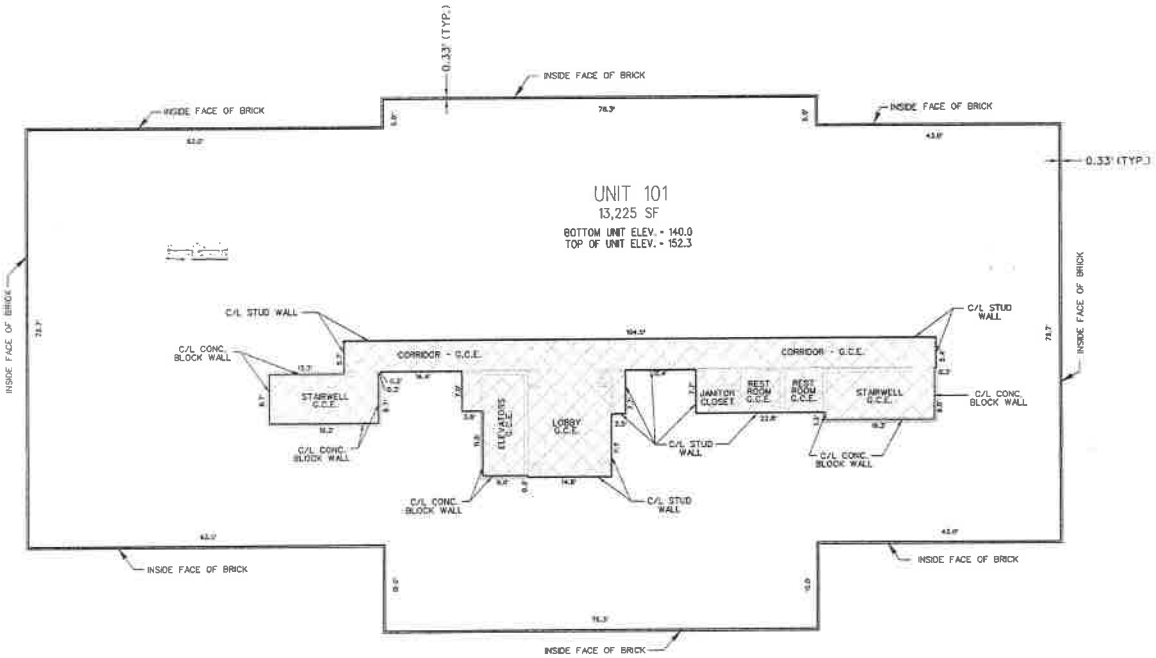

Filed for record
JLE LIBER 31 FOLIO 609
Date APR 17 2014
Test:
Clerk

JLE
31-609

LEGEND

G.C.E. GENERAL COMMON ELEMENT

S.F. SQUARE FEET

ELEV. ELEVATION

KCI TECHNOLOGIES
ENGINEERS
PLANNERS
SURVEYORS
CONSTRUCTION MANAGERS
936 RUSSWINKLE ROAD
SPARKS, MARYLAND 21152
TELEPHONE: (410) 316-7800
FAX: (410) 316-7860

REVISIONS			
NO.	DATE	DESCRIPTION	BY

DATE: 12/13/13
SCALE: 1"=10'
DESIGNED BY
DRAWN BY: R.L.C.

PLAT OF CONDOMINIUM SUBDIVISION
UNITS 101, 102, 305 AND 306 AND GENERAL COMMON ELEMENTS
FOURTH FLOOR
5233 KING AVENUE CONDOMINIUM
PORTION OF 8.8773 AC. PROPERTY CONVEYED TO
KING AVENUE LLC BY DEED LIBER 24993 / 507
14th ELECTION DISTRICT - BALTIMORE COUNTY, MARYLAND

DRAWING NO.
SHEET 5 OF 8
REF. JOB NUMBER: 01082375.CO

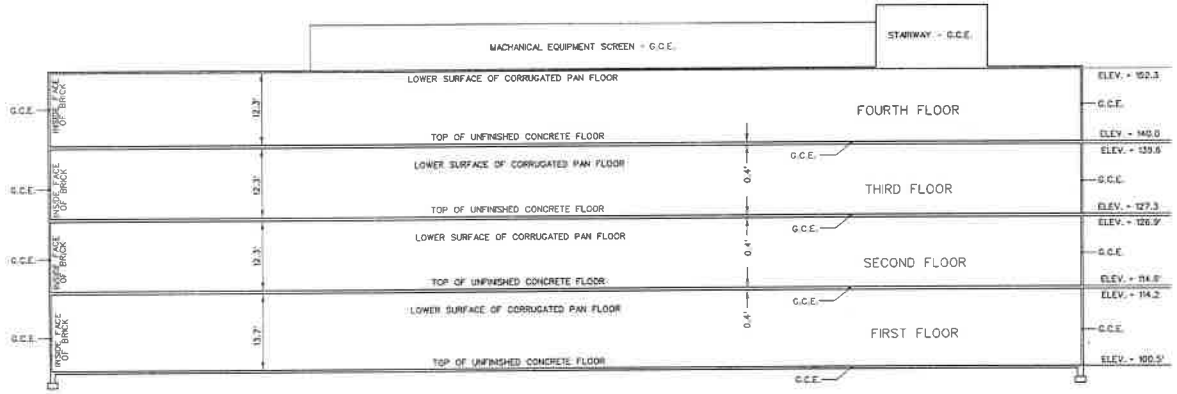

BUILDING SECTION - ELEVATIONS
NOT TO SCALE

UNIT AREA TABLE	
UNIT NO.	SQUARE FOOTAGE
101	18,957 SF
112	1,337 SF
208	2,488 SF
308	6,360 SF

Filed for record
JLE LIBER 31 FOLIO 610
Date APR 17 1911
Test:
Clerk

JLE
31-610

LEGEND

G.C.E. GENERAL COMMON ELEMENT

ELEV. ELEVATION

KCI TECHNOLOGIES
ENGINEERS
PLANNERS
SURVEYORS
CONSTRUCTION MANAGERS
936 RUSSWINKLE ROAD
SPARKS, MARYLAND 21152
TELEPHONE (410) 316-7800
FAX (410) 316-7801

REVISIONS			
NO.	DATE	DESCRIPTION	BY

DATE 12/13/13
SCALE N/A
DESIGNED BY
DRAWN BY R.L.C.

PLAT OF CONDOMINIUM SUBDIVISION
UNITS 101, 112, 208 AND 308 AND GENERAL COMMON ELEMENTS
BUILDING SECTION - ELEVATIONS - UNIT AREA TABLE
5233 KING AVENUE CONDOMINIUM
PORTION OF 8.8773 AC. PROPERTY CONVEYED TO
KING AVENUE LLC BY DEED LIBER 24983 / 507
14th ELECTION DISTRICT - BALTIMORE COUNTY, MARYLAND

DRAWING NO.
SHEET 6 OF 6
KCI JOB NUMBER 01082375.00